



May 19, 2025

Illinois State Historic Preservation Office
Illinois Department of Natural Resources
Attn: Review & Compliance
1 Old State Capitol
Springfield, Illinois 62701

**RE: *Illinois State Historic Preservation Office Project Review
Anamite Solar, LLC
Nesler Rd, Plato Township, IL***

To whom it may concern:

Kimley-Horn and Associates, Inc. is requesting your review of the completed Illinois State Historic Preservation Office Project Review application for a proposed development. We have been contracted by Anamite Solar, LLC to investigate the site west of Nesler Road in Kane County, IL. The proposed project site is approximately 63 acres and consists of agricultural land and an access road on the southern boundary. The proposed action area consists of undeveloped agricultural land. The Parcel ID Numbers are 05-23-400-018, 05-23-400-020, 05-23-400-013, 05-23-400-015, 05-23-400-012, 05-24-300-028, and 05-24-300-029.

The following items are enclosed with this letter:

- SHPO Permit Application
- USGS Map
- Aerial Exhibit
- IIAS Map
- HARGIS Map

In addition to the information listed above, a HARGIS map has been included. The required information to go along with the HARGIS map is as follows:

Is this property

Listed on the National Register:

Yes___ No X

Within a Local Historic District:

Yes___ No X

A Local Landmark:

Yes___ No X

Survey ranking, if not designated:

If you have any questions or concerns, please feel free to contact me via phone (507.251.6096) or email (ashley.payne@kimley-horn.com).

Sincerely,

Ashley Payne
Environmental Scientist
Kimley-Horn and Associates, Inc.

ILLINOIS STATE HISTORIC PRESERVATION OFFICE PROJECT REVIEW

State Agency Historic Resource Preservation Act
(Ill. Rev. Stat. 1989, Ch. 127, Pas 133c21, et seq.)

PROJECT CHARACTERISTICS

Project Title: Anamite Solar, LLC KHA Project Number 268262054
Project Address or Municipality: Plato Township, IL, 60124
County: Kane Co USGS 7.5' Quadrangle: Pingree Grove, IL
Sec: 23 & 24 Twp: 41 N Range: 7 E

APPLICANT/DEVELOPER

Jake Clay
Name
Anamite Solar, LLC
Company Name
30 West Hubbard Street, Suite 400
Address
Chicago, IL 60654
City, State Zip + four
313-207-9207
Telephone

CONSULTING ENGINEER

Ashley Payne
Name
Kimley-Horn and Associates
Company Name
570 Lake Cook Road, Suite 200
Address
Deerfield, IL 60015
City, State Zip + four
507-251-6096
Telephone

Project Scope

Construction of a solar farm with the associated access roads and utilities.

Acreage and or Lineal Foot: Approximately 63 acres.

Project Type

☐ Public Land ☒ Private Land ☐ Public Undertaking ☒ Private Undertaking

Extent of Project Ground Disturbance

Construction of a new solar farm, access roads, and utilities will occur.

Previous Disturbance to Project Area:

The site currently consists of agricultural land with an access road on the southern boundary of the study area.

PERMITTING

From which State Agencies or funding sources will permit, license, approvals or funds be obtained or required

(check appropriate boxes)?

☐ IDOT-Division of Water Resources ☒ IEPA Water Pollution Control ☐ IEPA Public Water Supplies ☐ Other:

Federal Agencies from which permits, licenses, approvals, or funds may be required (i.e., Corps, HUD) ☐ US Army Corps of Engineers

This review process does not exempt your project from compliance with Section 106 of the National Historic Preservation Act of 1966, as amended.
--

Mandatory Enclosures:

1. USGS 7.5' topographic map or city map clearly indicating project area and street address (if available).
2. Current photographs (no photocopies) of all standing structures; if building is over 40 years old include interior photographs.
3. If this project has been previously reviewed by SHPO, include all pertinent correspondence.
4. Any known historical information, i.e., is structure significant in the community or is it associated with an individual of significance.
5. The names of state and/or federal agencies and entities that are providing funding, licenses, permits, or approvals for your project.
6. Previously assigned SHPO log numbers associated with your project (if any)

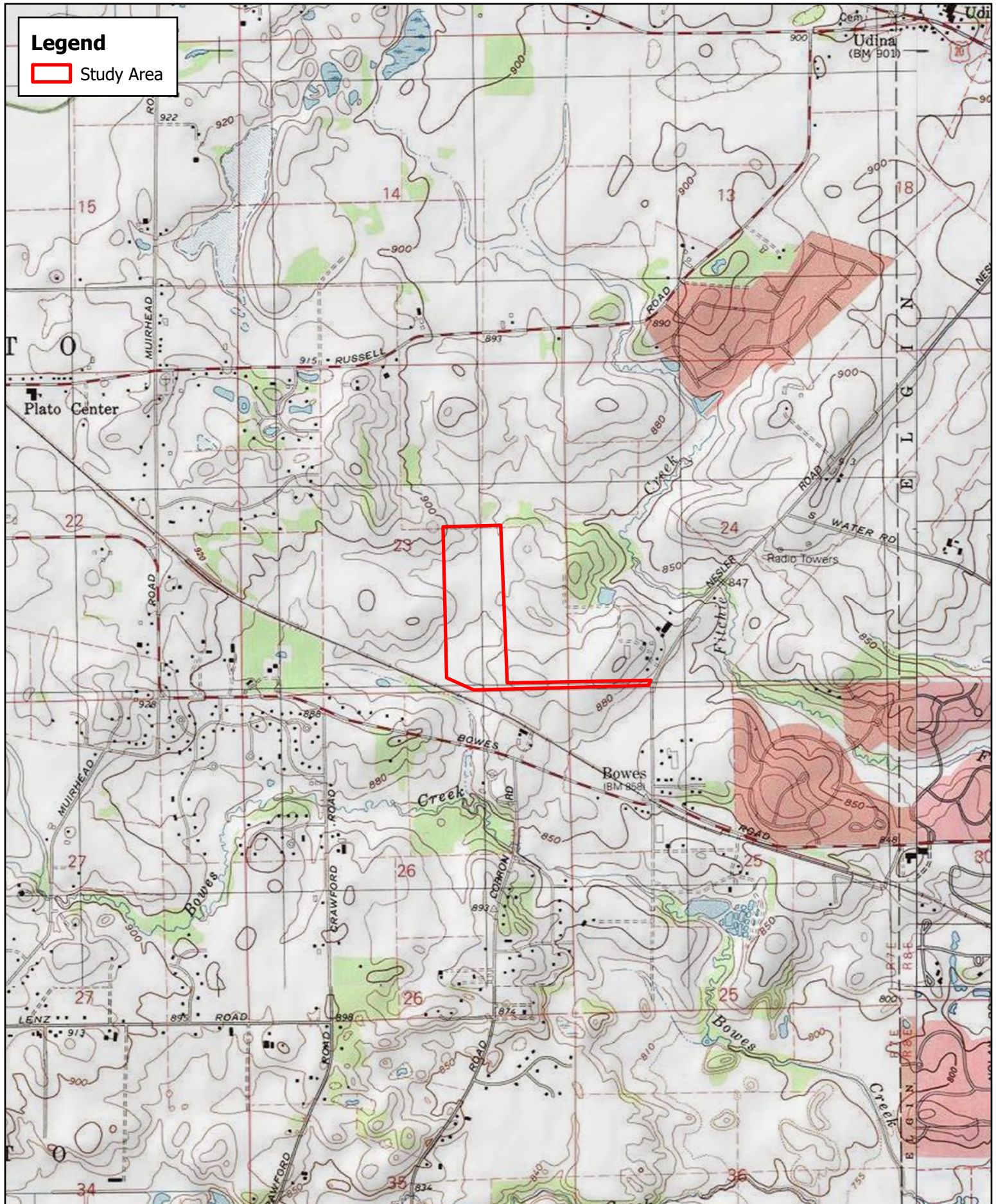
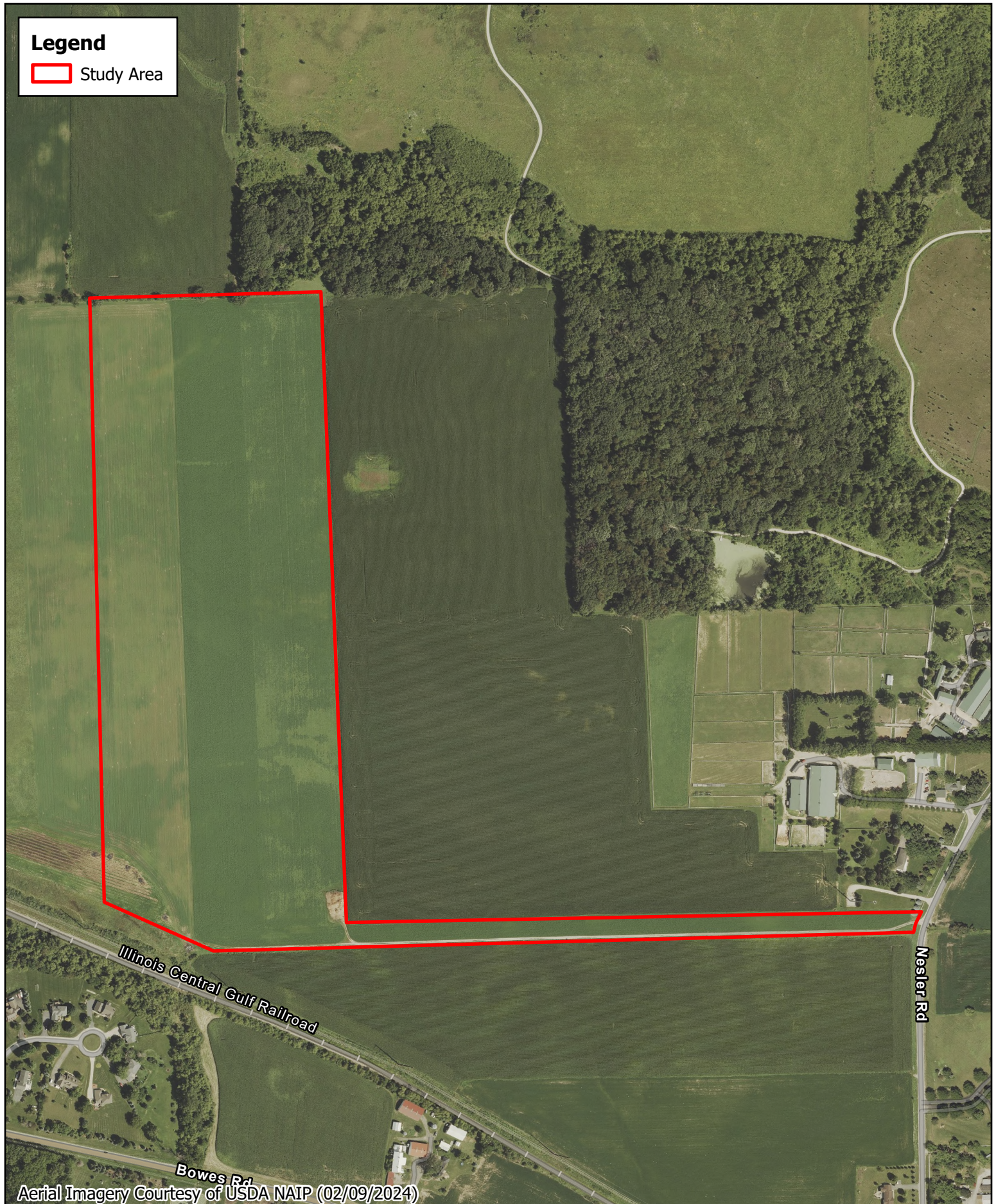
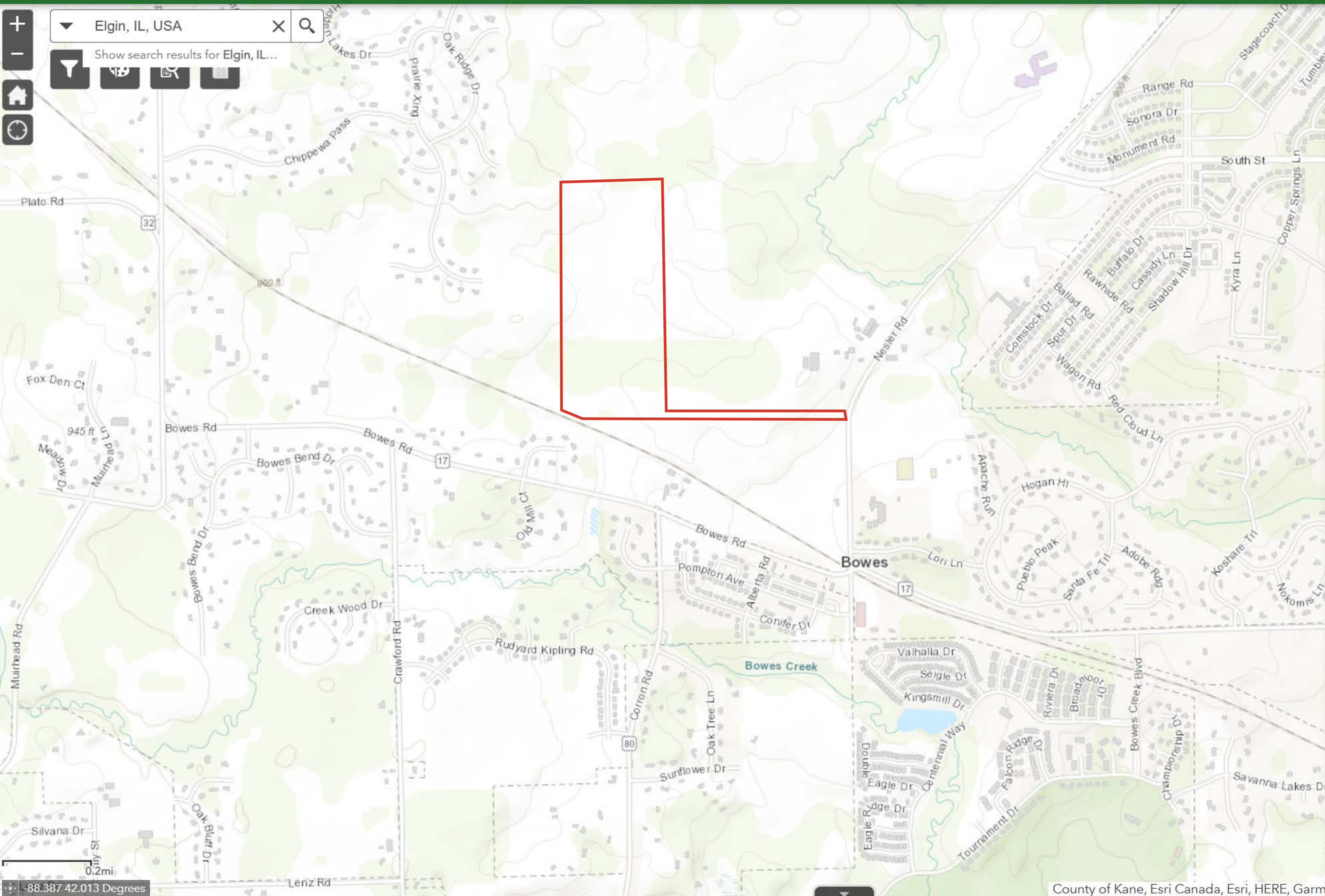

Figure 1. USGS Topographic Map
Plato Township, Kane County
Anamite Solar, LLC





Legend

National Register Properties

- Part of a NR Historic District
- Determined eligible for the NR
- Part of a NR Historic District - contributing
- Entered in the NR
- Undetermined
- Other

IL Boundary

National Register Districts

County Boundaries

County of Kane, Esri Canada, Esri, HERE, Garmin

Anamite Solar Project

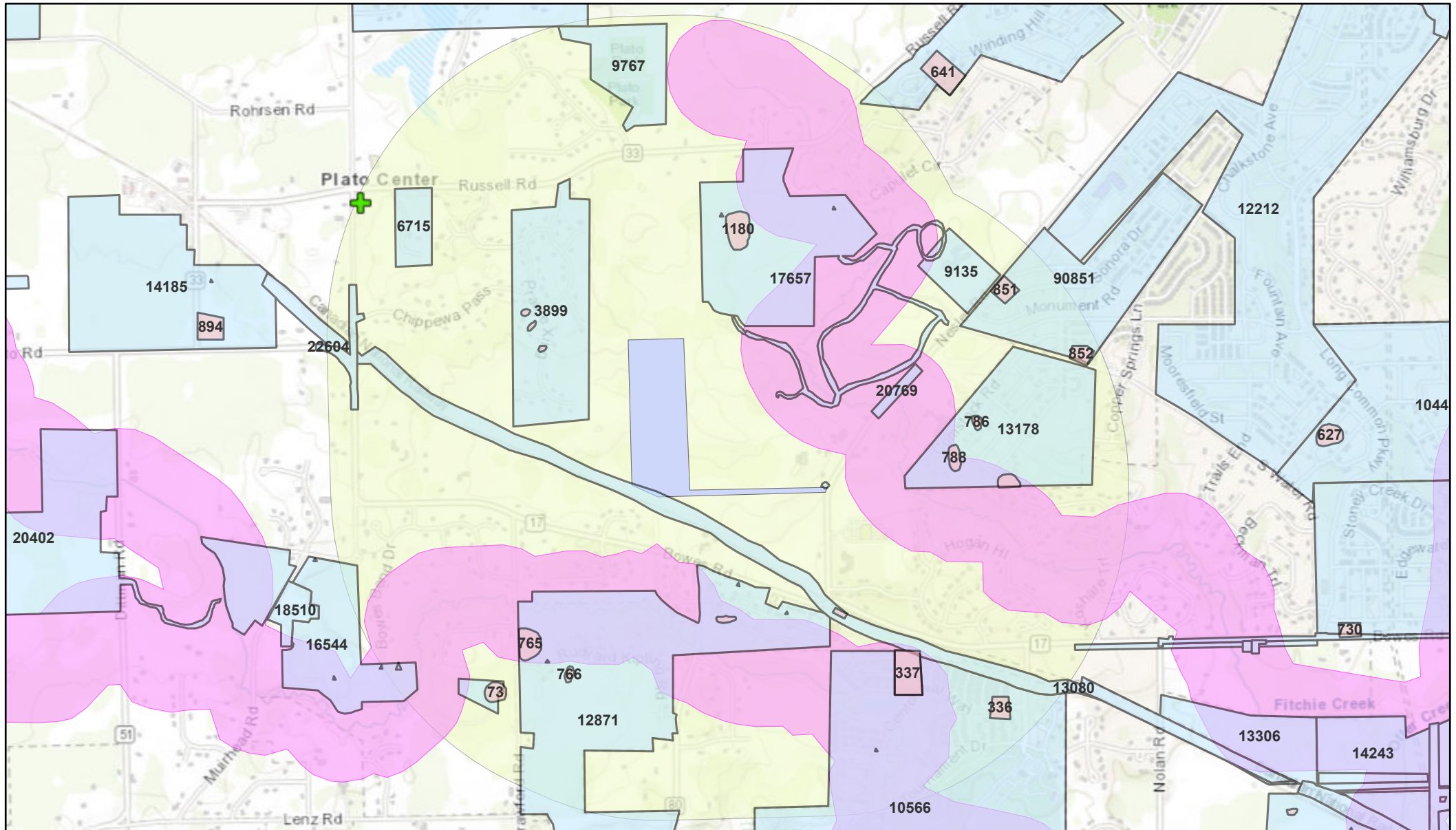

5/16/2025, 10:30:02 AM

- IAS Sites
- Surveys
- ISM Cemeteries
- Archaeological Resource Potential
- Study Area - Study_Area
- 1 Mile Buffer - 1_Mile_Buffer

